Laurent Mettraux

"MIROIR DU SILENCE"
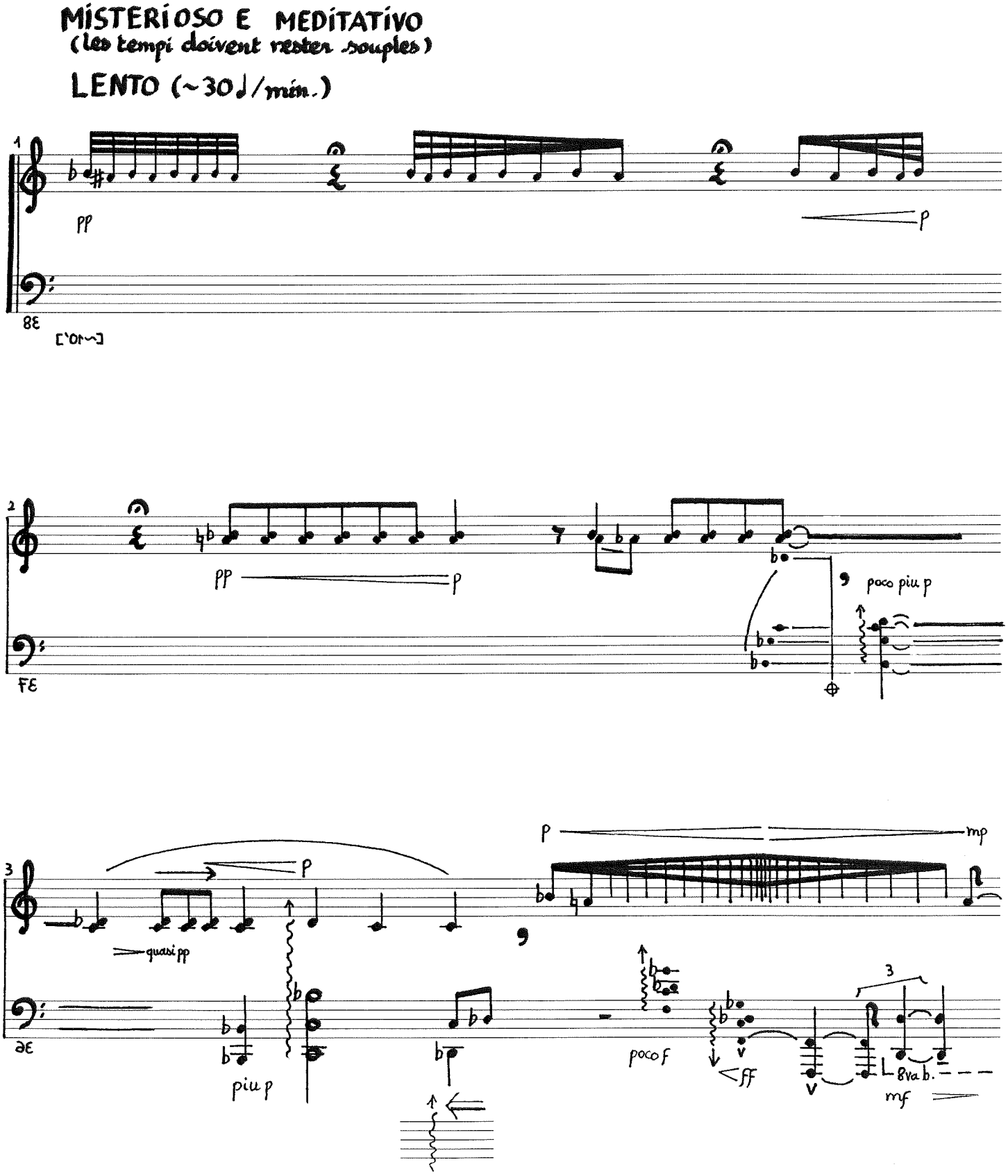
pour Harpe, M.514