GAMSAMBA
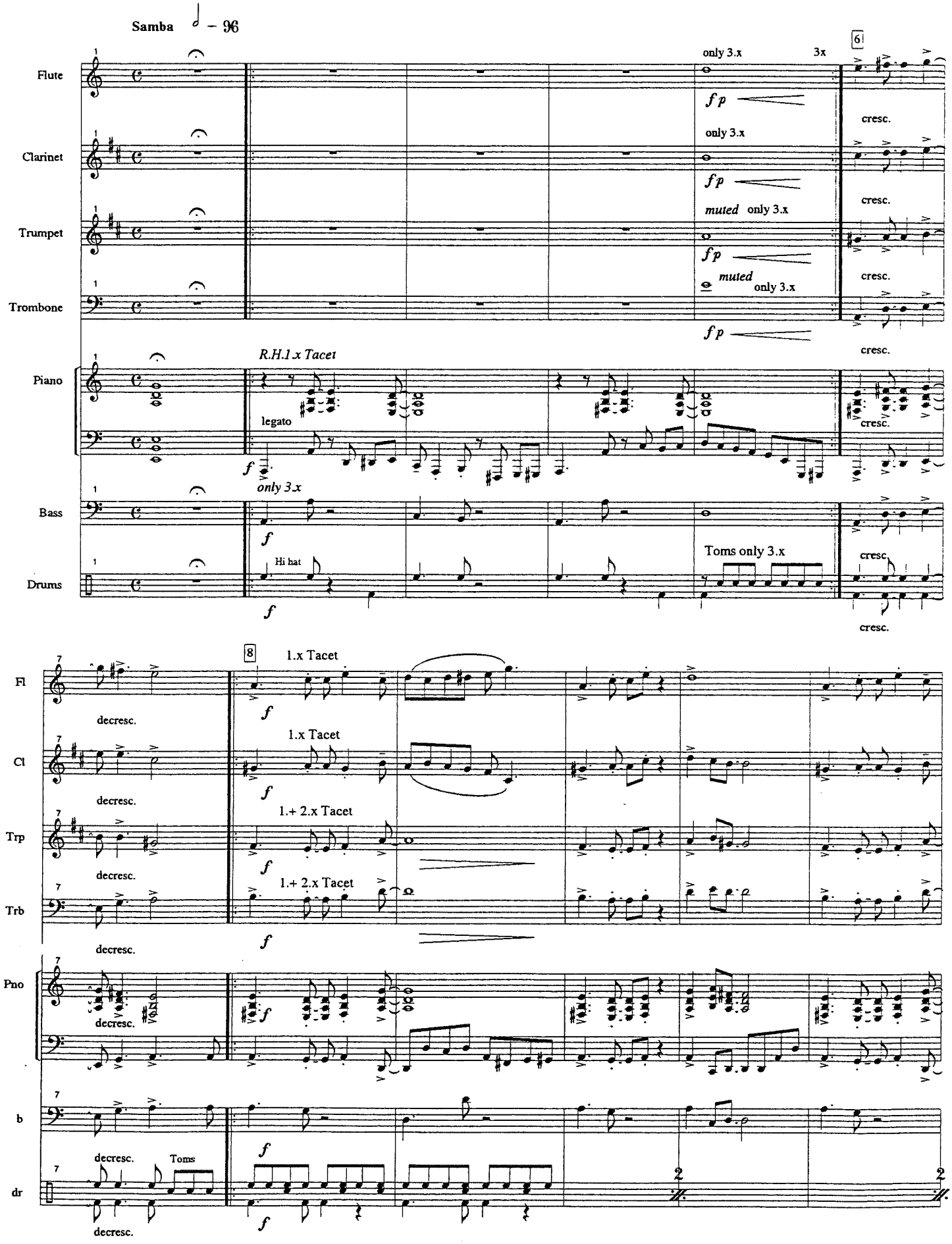
comp and arr Alex Rüedi