Geh aus, mein Herz, und suche Freud

2 Variationen

Bernhard Sieber

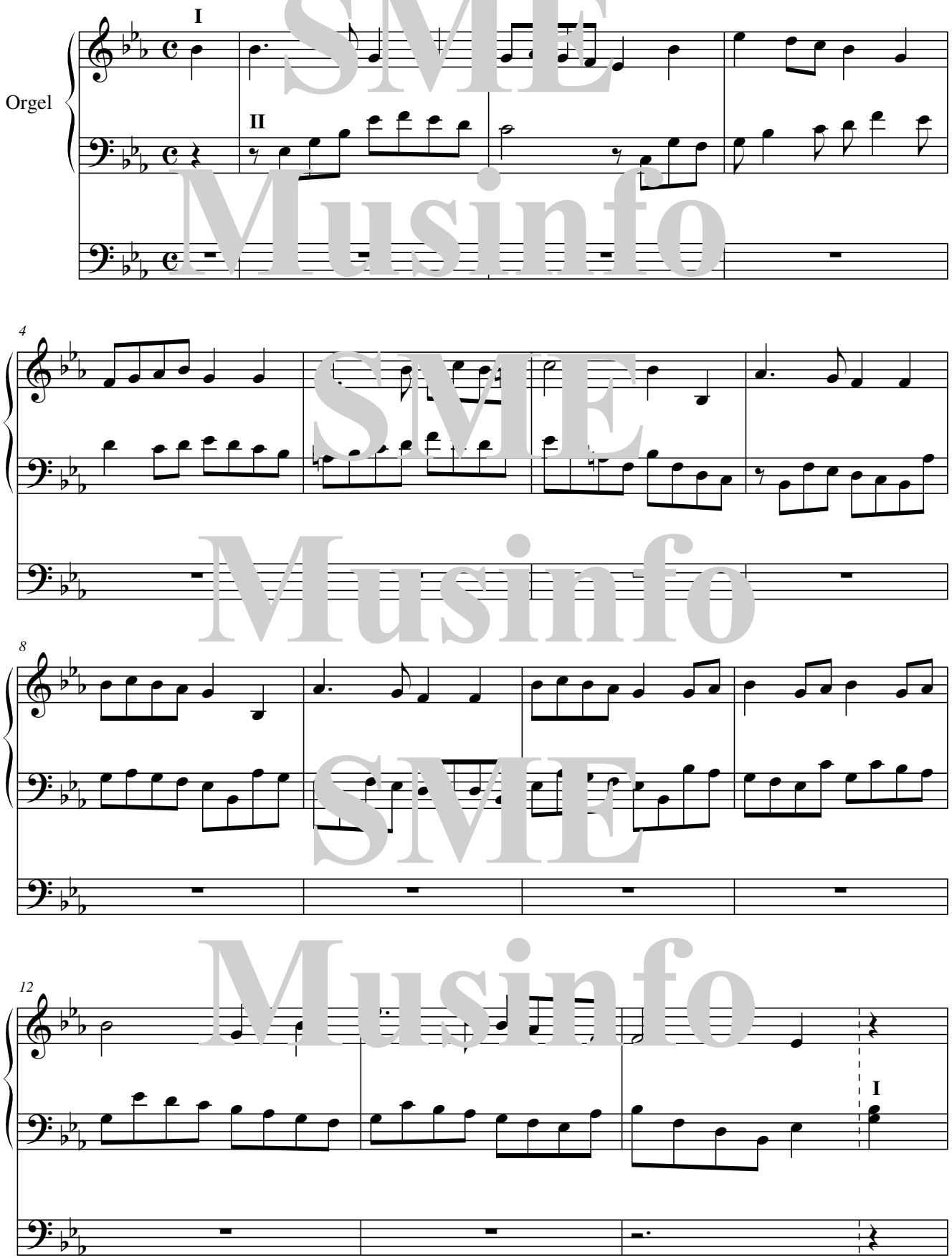

SME Musinfo

© Bernhard Sieber, Auffahrt 2009